ProbeChem®
Expedite Your Scientific Research

Certificate of Analysis

WWW.PROBECHEM.COM

Global Supplier of Chemical Probes, Inhibitors & Agonists.

Product Name : Eperezolid
Cat. No. : PC-42560
CAS No. : 165800-04-4
Batch No. : PC-4256001
Chemical Name : Acetamide, N-[[(5S)-3-[3-fluoro-4-[4-(2-hydroxyacetyl)-1-piperazinyl]phenyl]-2-oxo-5-oxazolidinyl]methyl]-

PHYSICAL AND CHEMICAL PROPERTIES

Molecular Weight : 394.3974
Molecular Formula : $C_{18}H_{23}FN_4O_5$
Storage :

Powder	-20°C	3 years
	4°C	2 years
In solvent	-80°C	6 months
	-20°C	1 month

Chemical Structure :

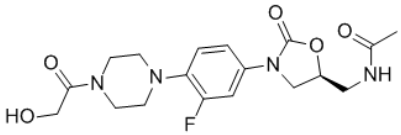

ANALYTICAL DATA

Appearance : Solid powder
^{1}H NMR Spectrum : Consistent with
HPLC : Consistent with
NP : Consistent with
Purity (HPLC) : >98%
Conclusion : The product has been tested and complies with the given specifications.

Caution: Product has not been fully validated for medical applications. Lab Use Only!

E-mail: tech@probechem.com